

Forest Order No. 05-04-54-20-15

USDA Forest Service
Inyo National Forest
Beach Fire Closures

Pursuant to 16 USC 551 and 36 CFR 261.50(a) and (b), and to provide for public safety, the following acts are prohibited within the Inyo National Forest. This Order is effective from August 21, 2020, until the Beach fire is declared out.

1. Entering or being within the Beach Fire Closure Area, as shown on Exhibit A and described in Exhibit B. 36 CFR 261.53(e).
2. Being on any National Forest System Road within the Beach Fire Closure Area, as shown on Exhibit A. 36 CFR 261.54(e).

Pursuant to 36 CFR 261.50(e), the following persons are exempt from the Order:

1. Any Federal, State, or local officer, or member of an organized rescue or fire fighting force in the performance of an official duty.
2. Persons with Forest Service Permit No. FS-7700-48 (Permit for Use of Roads, Trails, or Areas Restricted by Regulation or Order), specifically exempting them from this Order.
3. Persons with a Forest Service special use authorization for an electric transmission line, an oil or gas pipeline, communications site, or any other non-recreation special use.

These prohibitions are in addition to the general prohibitions contained in 36 CFR Part 261, Subpart A.

A violation of this prohibition is punishable by a fine of not more than \$5,000 for an individual or \$10,000 for an organization, or imprisonment for not more than six months, or both. 16 USC 551 and 18 USC 3559, 3571, and 3581.

Executed in Bishop California on this 20 day of August, 2020.



John "Pancho" Smith
Acting Forest Supervisor
Inyo National Forest

Forest Order No. 05-04-54-20-15
USDA Forest Service
Inyo National Forest
Beach Fire Closure

Exhibit B

The boundary of the Beach Fire Closure Area begins at the junction of Highway 120 and the Mono Mills interpretive site parking lot (118°57'37"W 37°53'16"N) then continues north on Forest Road 1S21B for 1.5 miles to the Inyo National Forest Boundary at the SW corner of T 1N, R 27E Section 35 (118°57'33"W 37°54'34"N), then continues north along the Forest Service boundary at Section 25 and Section 24 for 2 miles, then continues east along the Forest Service boundary between Sections 13 and 24, then continues north at the Forest Service boundary on the east side of Section 13 (118°56'27"W 37°56'18"N), then continues north along the Section 12 east boundary to the Mono Lake shoreline, then continues west and south along the Mono Lake shoreline 7.2 miles to Rush Creek, then continues southwest along the creek to the junction with Forest Road 1N51 (South Tufa Road), then continues west for 1.5 miles to the northeast corner of Section 18 and Section 19 (119°1'56"W 37°56'18"N), then continues south along the east boundary of Section 19 to Highway 120 (119°1'56"W 37°55'29"N), then continues southeast along Highway 120 for 4.8 miles back to the starting point at the Mono Mills interpretive site parking area.

-119°4' -119°3' -119°2' -119°1' -119°0' -118°59' -118°58' -118°57' -118°56'

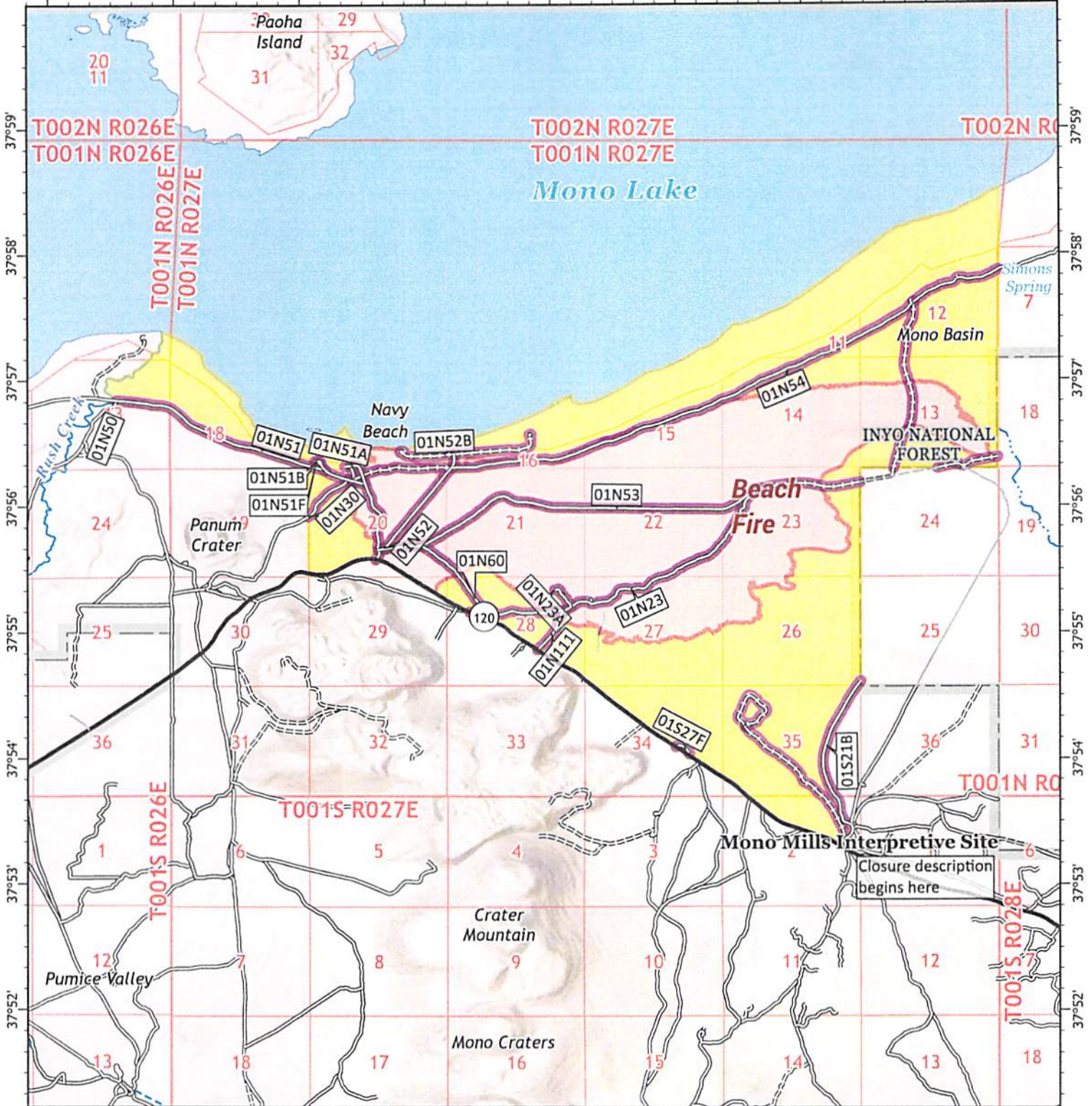

Forest Closure Order

05-04-54-20-15

Beach Fire CAINF002140

Exhibit A

Inyo National Forest

Produced: 8/20/2020 17:19



- Road
- Local Route
- 4WD Route
- Closed Route
- Fire Perimeter
- Closure Area
- Perennial Lake
- Forest Service Land

Route No.	01N111
01N54	01N23
01N53	01N23A
01N52	01N51F
01N30	01N60
01N51B	01S21B
01N51A	01S27F
01N51	01N52B

